

Innovative Pulsed Ozone Microdiffusion Sparge Approach for Tetrachloroethylene Remediation at an Arizona State Superfund Site



**Presenter: Kirk Craig, P.E., Geosyntec Consultants,
Coauthors: Trevor Carlson, Geosyntec; Mikel Morales, AZ Dept. of Env. Quality**

24th St. & Grand Canal WQARF Site

- WQARF = Water Quality Assurance Revolving Fund
 - Arizona's State Superfund Program

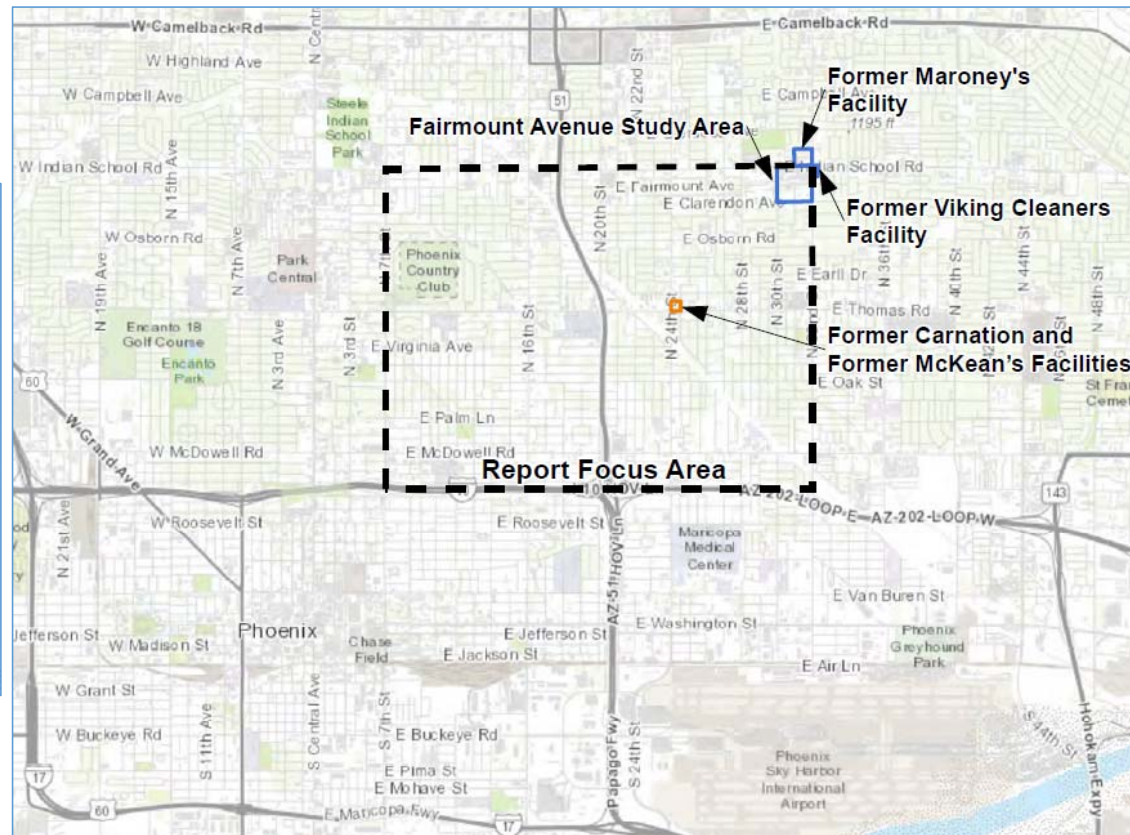
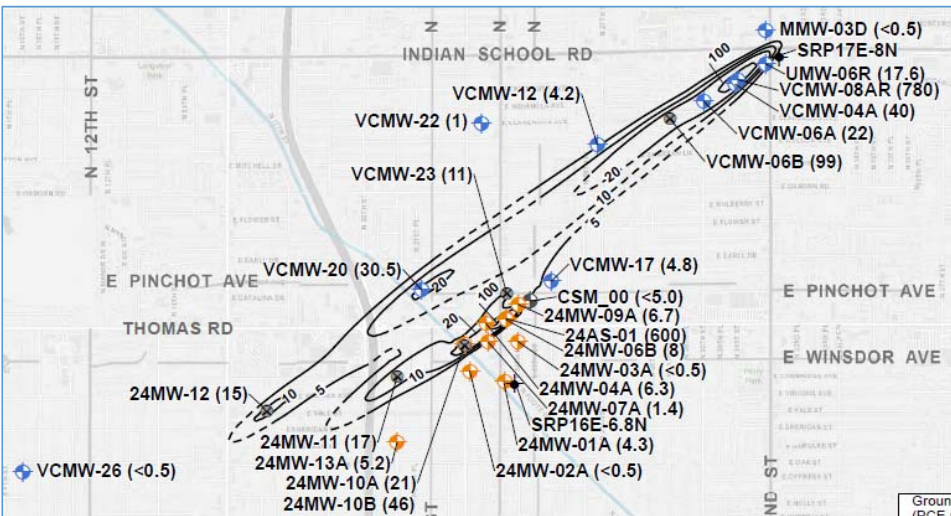

Site Hydrogeology

- Most of Phoenix lies in a broad relatively level alluvial valley
- Three hydrogeologic units: Upper, Middle and Lower Alluvial Units
- Site depth to groundwater: ~85 to ~100 ft bgs
- Lithology - intermittent layers of sand, gravel, and silt
- Groundwater flow to the west-southwest
- Groundwater velocity ~70 ft/day

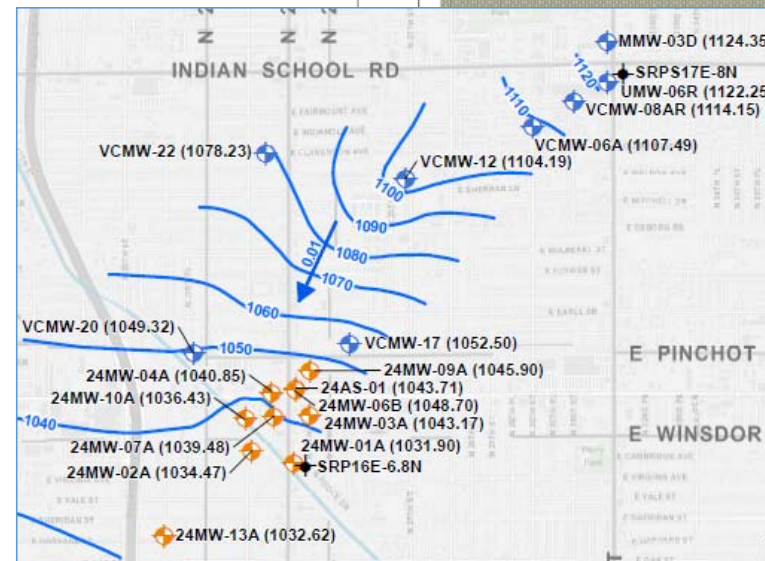
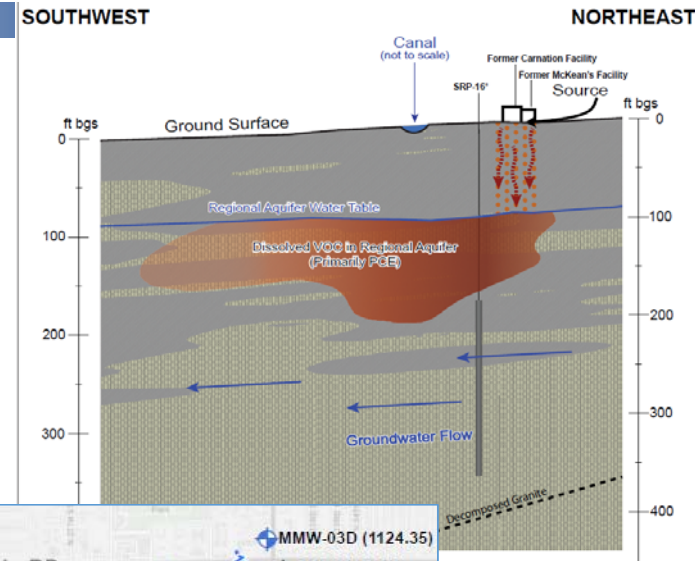

Environmental Visualization System (EVS)

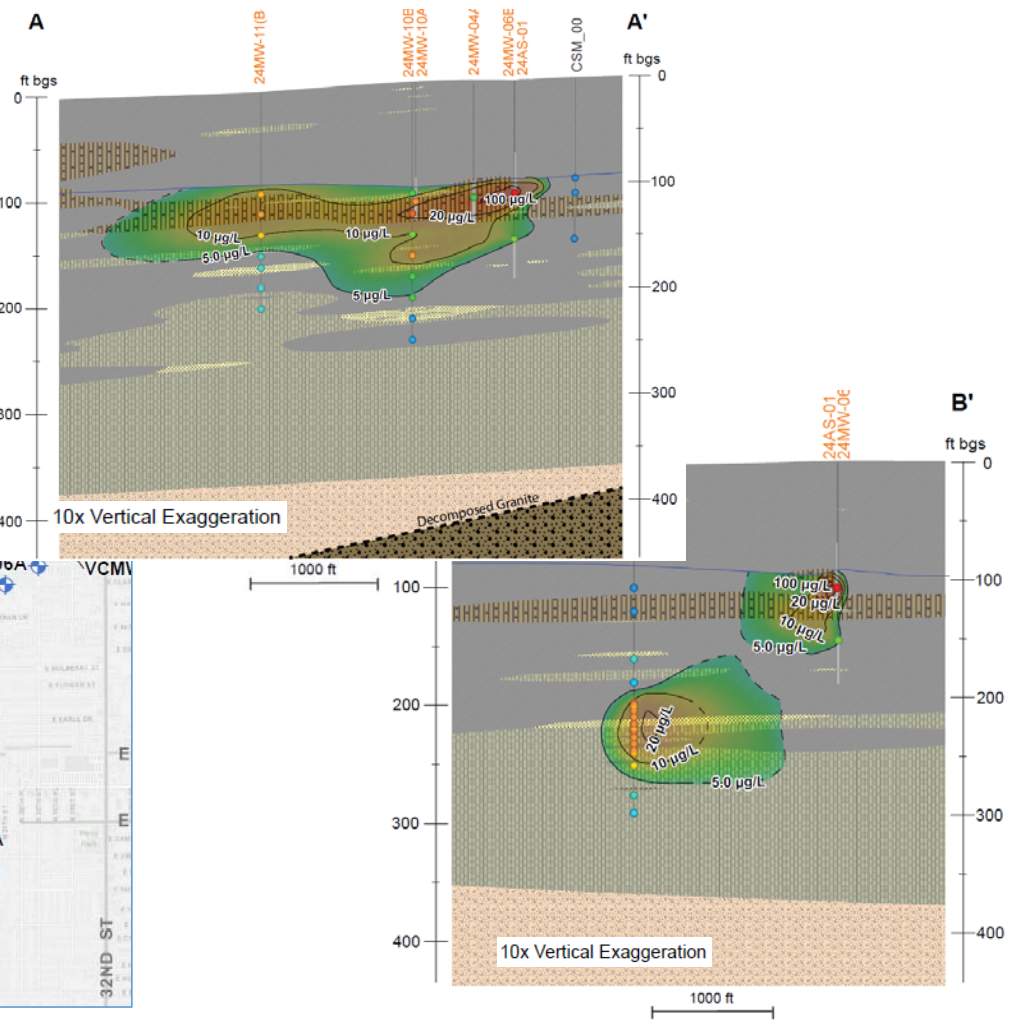
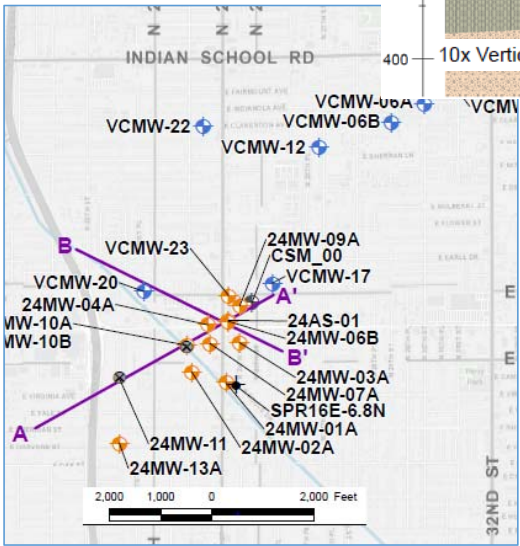

OCTOBER 26-28, 2020

Site Layout

Former soil vapor extraction system



New ozone pilot sparge system

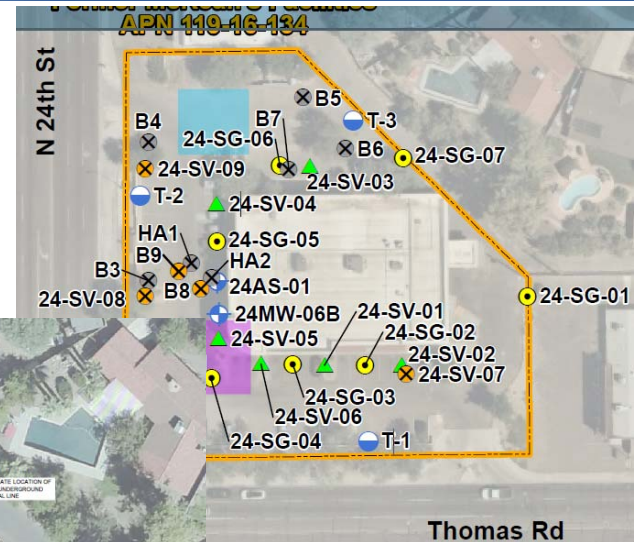

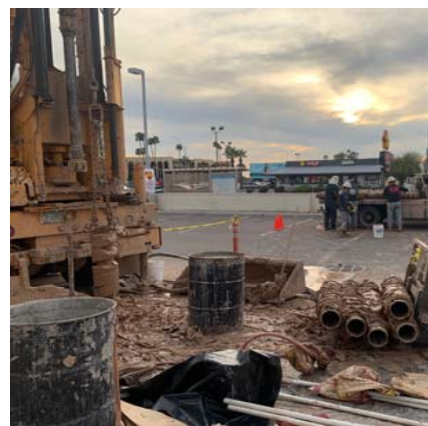

SAME

 **DCHWS**
Design and Construction Issues at Hazardous Waste Sites

OCTOBER 26-28, 2020

Compound Became a Homeless Shelter

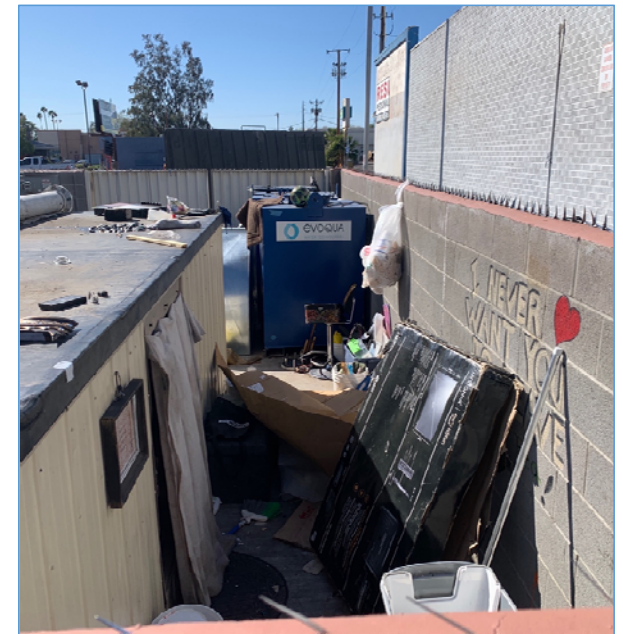

Site location and utilizing previous SVE compound

Intent was to pull ½-in. dia. ozone tubing
thru 2-in. dia. SVE PVC lines



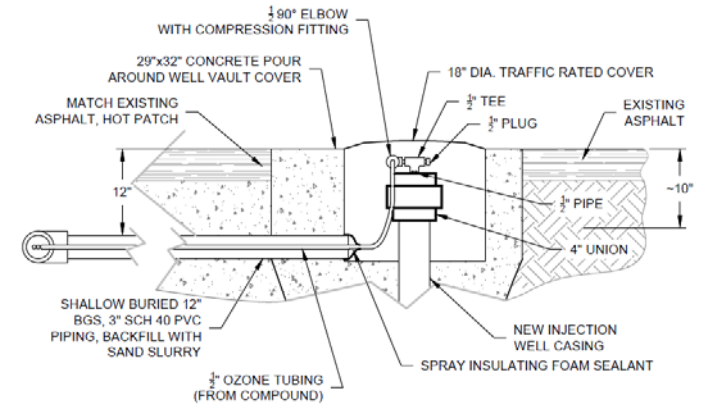

Used 50 lbs/day Ozone Sparge Trailer



- PCE in 24AS-01 decreased ~87% from April to June 2020
- All other wells within the 250' treatment zone saw PCE decrease >20% after initial 6 weeks w/steady decline since
- Ozone detected in monitoring well headspace across the canal
- Significant rise in ORP

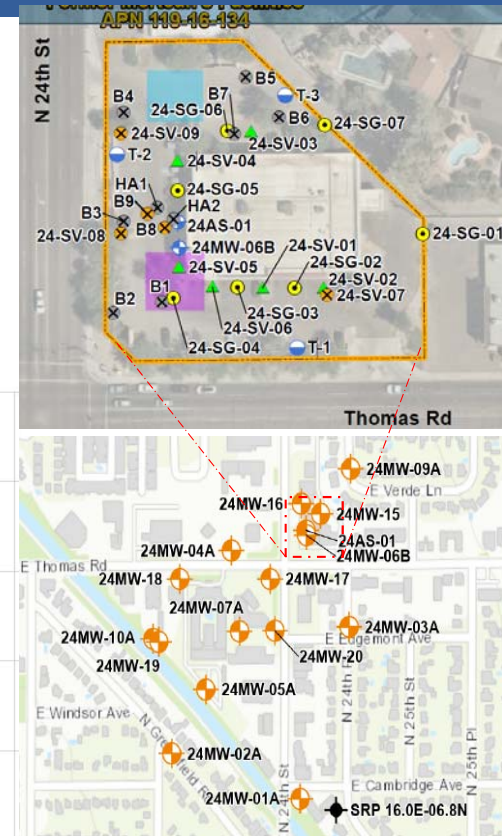
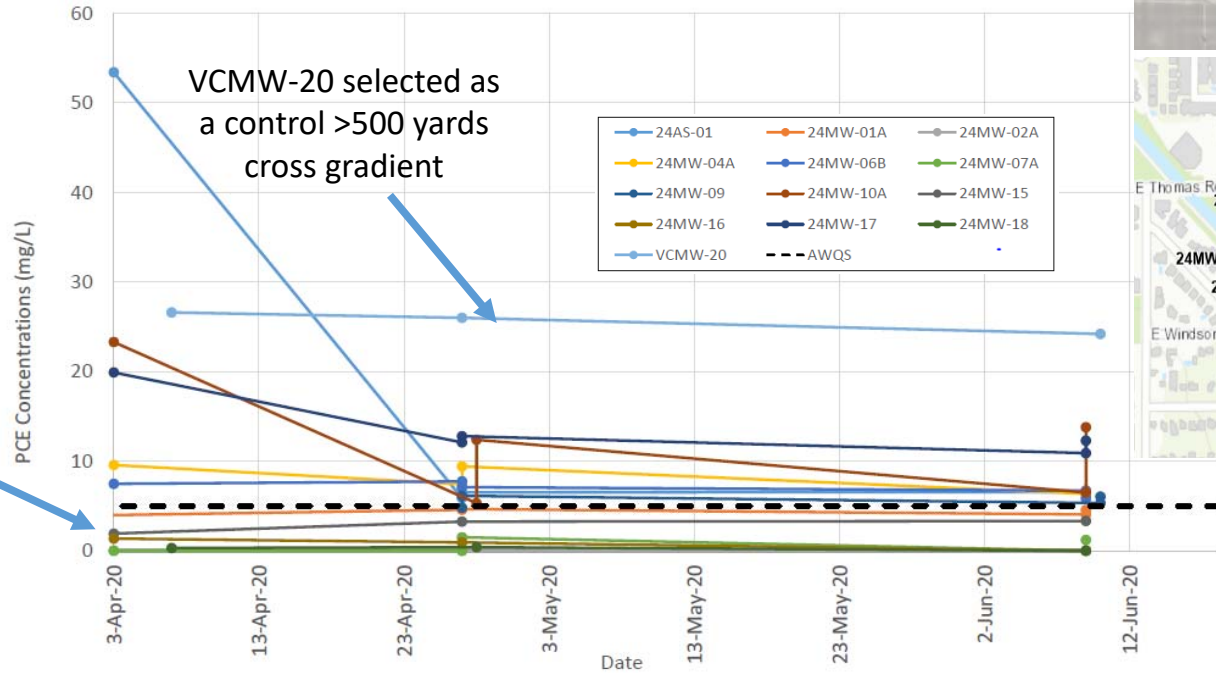

Control wells with <5 ug/l to monitor mixing or contaminant spread during pilot



OCTOBER 26-28, 2020

Groundwater Redox Over Time

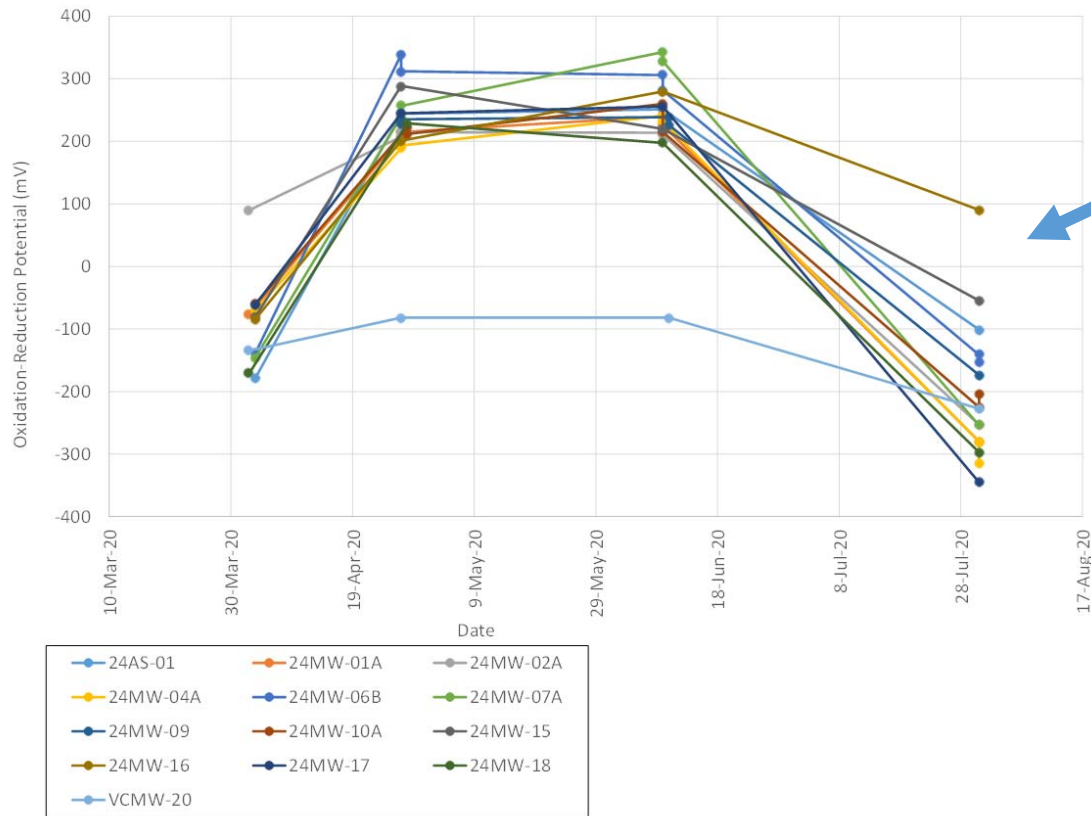

Redox Restored
After 14 Day
System Shut Down

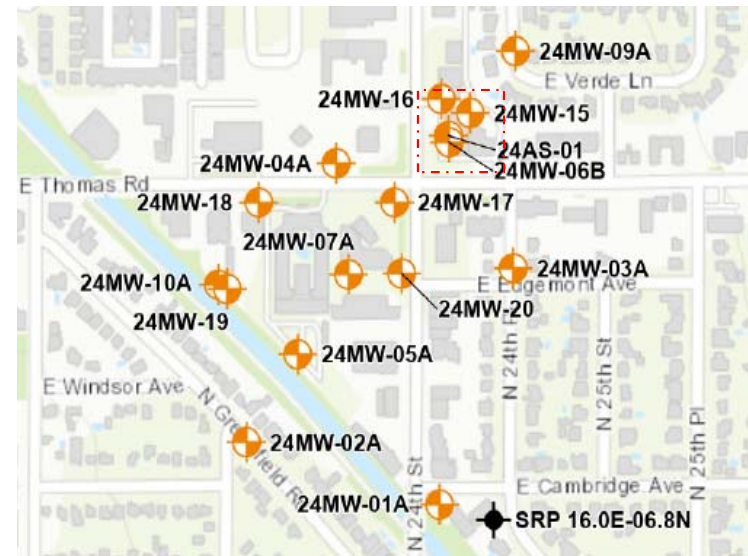

Location	Sample Depth (ft bgs)	Date Sampled	Dissolved Metals (µg/L) Over Time Near Injection Points					
			Chromium	Copper	Manganese	Nickel	Zinc	Uranium
24AS-01	98	4/27/2020	150	<10.0	<10.0	<10.0	<50.0	58.9
	98 (FD)	4/27/2020	149	<10.0	<10.0	<10.0	<50.0	60.0
	98	6/9/2020	194	<1.00	<5.00	<2.00	<20.0	59.7
	98 (FD)	6/9/2020	201	3.76	<5.00	<2.00	<20.0	64.0
	→ 98	7/31/2020	0.29	<0.0050	<0.020	<0.0050	<0.040	0.066 ←

Metals all reduced to background within 14 days of system shut down

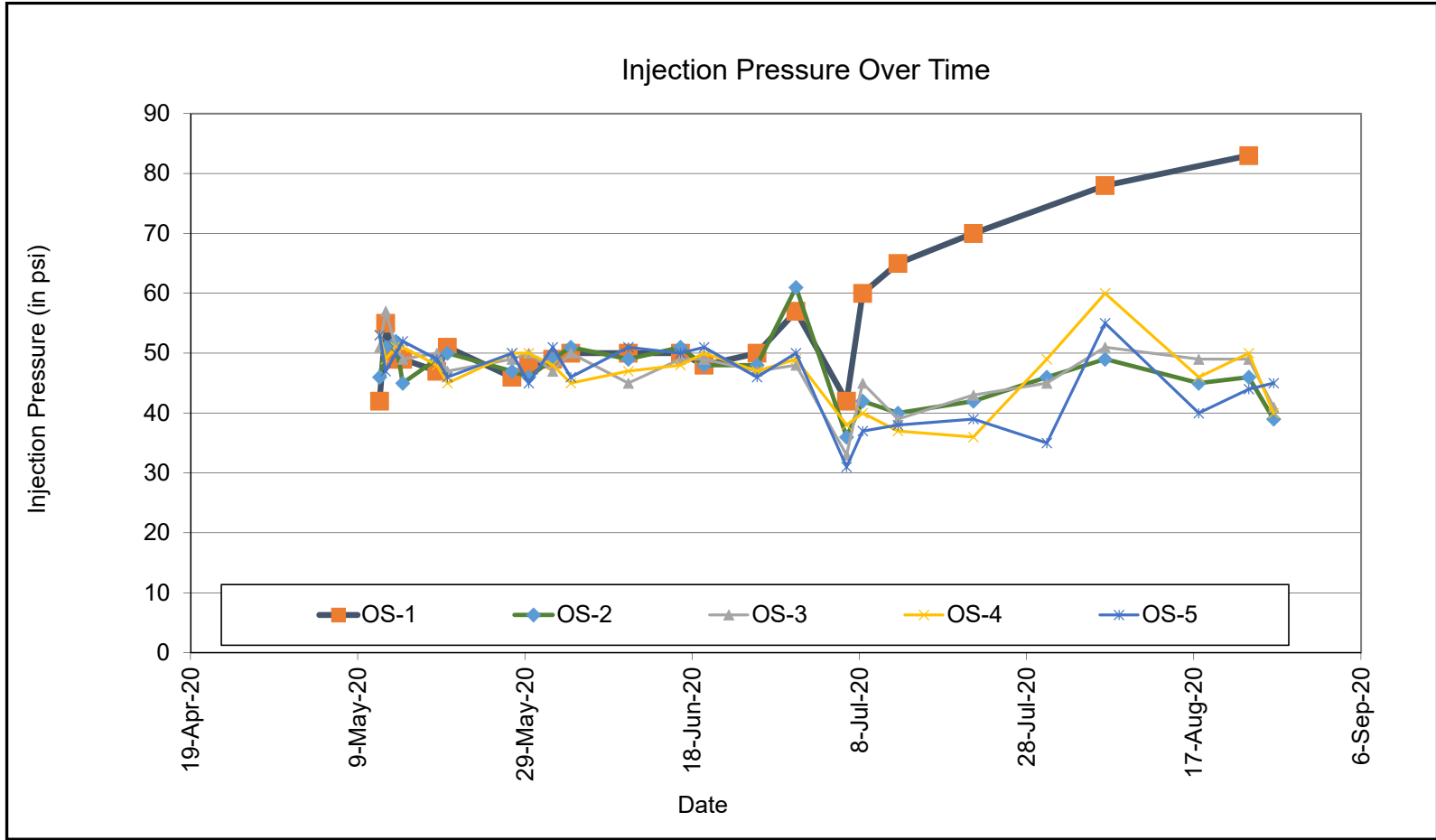

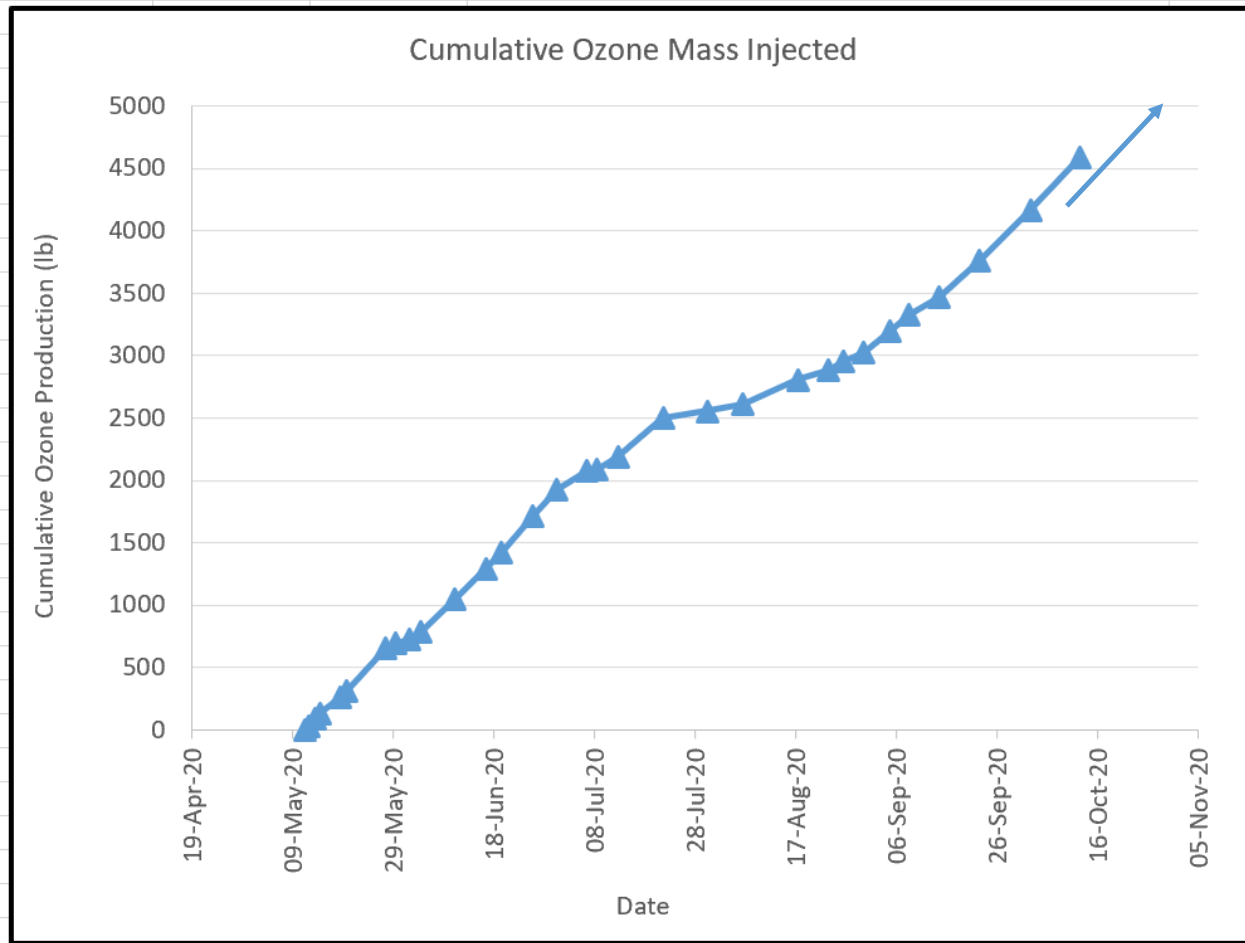

To date more than 5000 pounds of ozone has been injected into site groundwater

Summary

- EVS-type modeling excellent for refining CSM adequate for advanced and focused remedial approaches
- Pilot testing is critical
- Need to understand O&M requirements of zone sparge systems
- Frequent monitoring and understanding of changes in groundwater chemistry
- Able to achieve dissolve-phase ozone 400+ ft downgradient
- Up to 80% reduction in 6 weeks
- Expand to Full Scale and remediate with 2 years!



Thank You!
